

**PETITION FOR POLE AND WIRE LOCATIONS**

By the Selectboard of the Town of Westhampton, Massachusetts

NSTAR ELECTRIC COMPANY DBA EVERSOURCE ENERGY requests permission to relocate and/or install poles, wires, cables and fixtures, including the necessary sustaining and protecting fixtures along and across the following public way:

Location – Install one (1) solely owned pole tagged 23/23S, on the westerly side of North Road beginning approximately 185' southerly of the centerline of Hooker Road and approximately 35' feet northwesterly of existing pole 23/23.

Reason – To facilitate a solar interconnection for customer at 0 Montague Road.

Wherefore it prays that after due notice and hearing as provided by law, let it be granted a location for and permission to construct and maintain a pole, wires and cables, together with such sustaining and protecting fixtures as they may find necessary, said pole to be erected substantially in accordance with the plan filed herewith and made a part hereof marked – **6A920181**.

Also for permission to lay and maintain underground laterals, cables and wires in the above or intersecting public ways for the purpose of making connections with such poles and buildings as it may desire for distributing purposes.

Your petitioners agree to reserve space for one crossarm at a suitable point on each of said poles for the fire and police telephone signal wires belonging to the municipality and used by it exclusively for municipal purposes.

NSTAR ELECTRIC DBA EVERSOURCE ENERGY

By



R. Nicole Davies  
District Representative

Dated this 10<sup>th</sup> day of June, 2019

**TOWN COPY**

# EVERSOURCE

CITY: WESTHAMPTON

STREET: NORTH ROAD

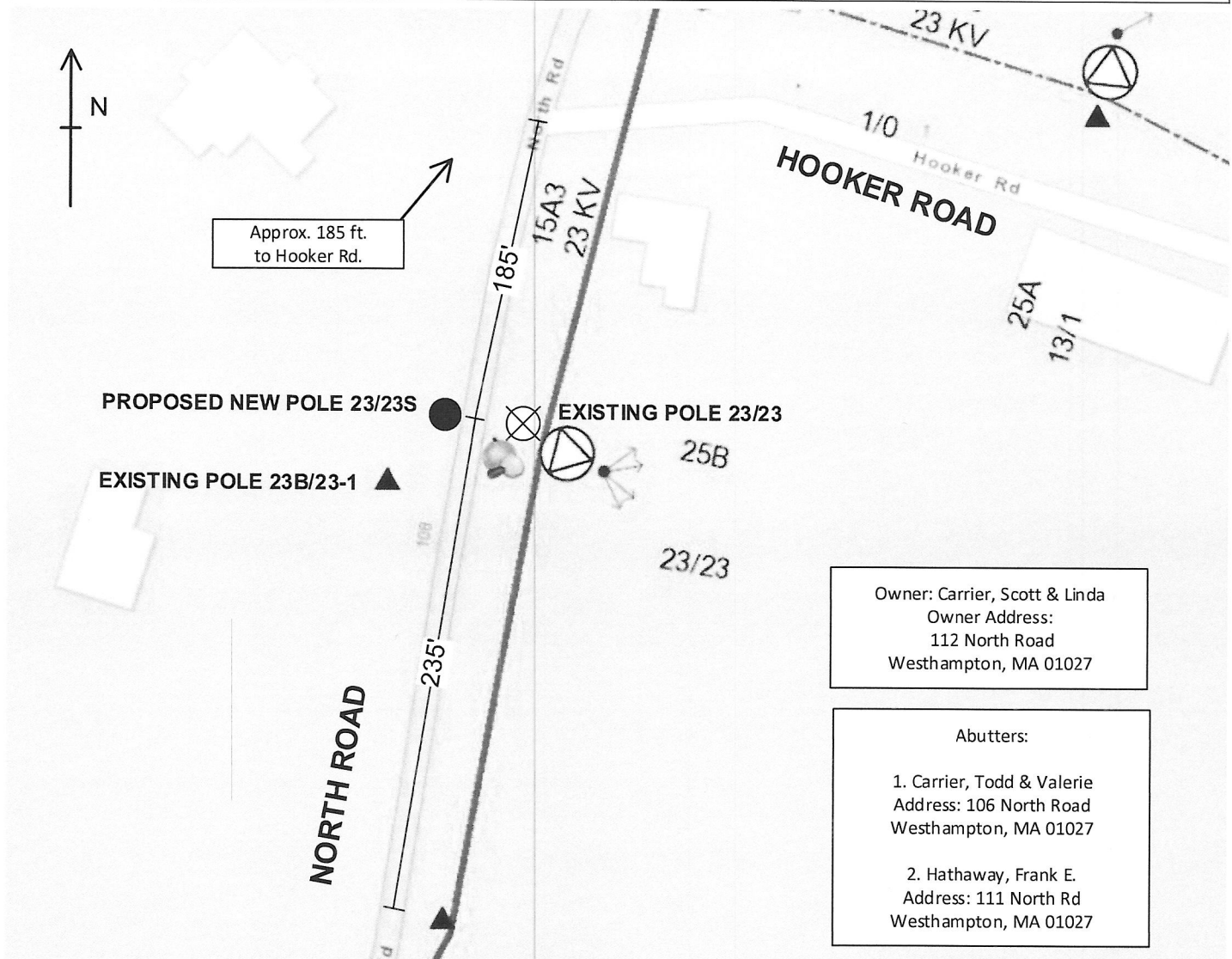

## PURPOSE AND DESCRIPTION:

1. Install new Eversource (Solely owned) stub pole (23/23S) on Western Side of North Rd. 185' south of the centerline on Hooker Rd. and 35' opposite side of North Rd from existing pole 23/23.

Pole is required for new solar interconnection for customer at 0 Montague Rd.



LEGEND	
PROPOSED JOINT POLE	●
PROPOSED EVERSOURCE POLE	●
EXISTING JOINT POLE	⊗
EXISTING EVERSOURCE POLE	○
EXISTING FOREIGN POLE TO BE MADE JOINT	⊗
EXISTING EVERSOURCE POLE TO BE MADE JOINT	⊗
HEXHOLE	⬢
HANDHOLE	⊕
MANHOLE	⬜
PAD MOUNT TRANSFORMER	⬛
U.G. CONDUIT	---
U.G. PRIMARY CABLE	—P—
U.G. SECONDARY CABLE	—S—

DRAWN BY:  
**Brendan Connolly**

W.O.#: **6A920181**  
W.R.#: **3148378**

PETITION #:  
N/A

DISTANCES ARE APPROXIMATE  
NOT TO SCALE