

PETITION FOR POLE AND WIRE LOCATIONS

By the Selectboard of the Town of Westhampton, Massachusetts

NSTAR ELECTRIC COMPANY DBA EVERSOURCE ENERGY requests permission to relocate and/or install poles, wires, cables and fixtures, including the necessary sustaining and protecting fixtures along and across the following public way:

Location – Install one (1) solely owned pole tagged 17/3S, on the southwesterly side of Lyman Road beginning approximately 14 feet from the center line of Lyman Road.

Reason – The sole purpose of the pole is for anchoring.

Wherefore it prays that after due notice and hearing as provided by law, let it be granted a location for and permission to construct and maintain a pole, wires and cables, together with such sustaining and protecting fixtures as they may find necessary, said pole to be erected substantially in accordance with the plan filed herewith and made a part hereof marked – **6A820942**.

Also for permission to lay and maintain underground laterals, cables and wires in the above or intersecting public ways for the purpose of making connections with such poles and buildings as it may desire for distributing purposes.

Your petitioners agree to reserve space for one crossarm at a suitable point on each of said poles for the fire and police telephone signal wires belonging to the municipality and used by it exclusively for municipal purposes.

NSTAR ELECTRIC DBA EVERSOURCE ENERGY

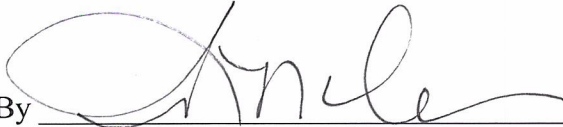
By 

R. Nicole Davies
District Representative

Dated this 1st day of June, 2018

Eversource

Westhampton

STREET
LYMAN RD

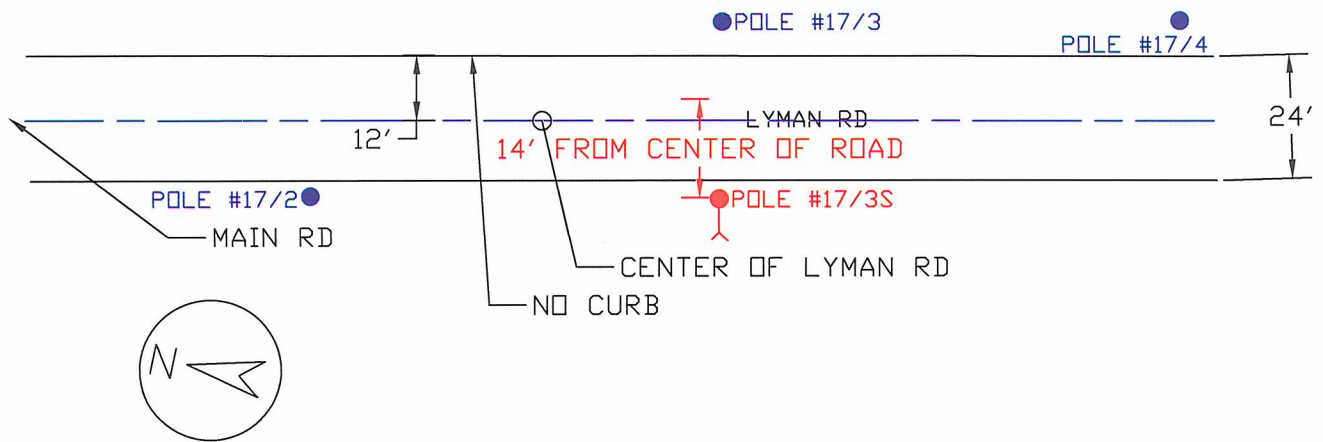
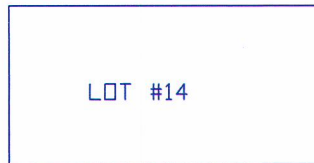

PURPOSE AND DESCRIPTION:

EVERSOURCE IS REQUESTING PERMISSION TO INSTALL NEW POLE DIRECTLY ACROSS ROAD FROM EXISTING POLE #17/3 TO REINFORCE THE STABILITY OF THE EXISTING LINE SOLE PURPOSE OF POLE #17/3S IS FOR ANCHORING

LEGEND

- ⊗ PROPOSED JOINT POLE
- PROPOSED W.M.E.CO. POLE
- ⊗ EXISTING JOINT POLE
- EXISTING W.M.E.CO. POLE
- ⊗ EXISTING W.M.E.CO. POLE TO BE JOINT
- ⊗ EXISTING FOREIGN POLE TO BE JOINT
- PROPOSED PAD MOUNT TRANSFORMER
- EXISTING PAD MOUNT TRANSFORMER
- M EXISTING MANHOLE
- UG EXISTING CONDUIT
- UG PROPOSED CONDUIT
- ⊕ PROPOSED HANDHOLE
- ⊗ EXISTING HANDHOLE
- ⌢ ANCHOR
- Ⓢ PROPOSED SILO
- ⊗ EXISTING SILO
- ⬢ HEXHOLE

DRAWN BY
TYLER NELSON-YARROWS

W.O.#
6A820942

DISTANCES ARE APPROXIMATE
NOT TO SCALE

PETITION NO.
3109679