

Designer: Rohail Aijaz
 ControlPoint Technologies, Inc
 Cell: 857-654-6534
 Email: rajiaz@cpteng.com

PURPOSE AND DESCRIPTION:
 EVERSOURCE IS REQUESTING PERMISSION TO INSTALL NEW JOINT OWNED UTILITY POLES ALONG MINE RD FROM THE INTERSECTION OF MAIN RD. THIS SKETCH ONLY ILLUSTRATES PROPOSED LOCATIONS OF NEW POLES. THERE WILL ALSO BE POLES REPLACED IN KIND ALONG THE PROJECT ROUTE. ALL DIMENSIONS ARE FROM THE CENTERLINE OF ROAD. ADJACENT EXISTING UTILITY POLES OR ADJACENT PLOT LINES. POLES WILL BE SET IN-LINE WITH EXISTING POLES, WITH A RANGE OF 30-.35' OFF CENTERLINE OF ROAD.

LEGEND

- PROPOSED JOINT POLE
- PROPOSED EVERSOURCE POLE
- EXISTING JOINT POLE
- EXISTING EVERSOURCE POLE
- EXISTING EVERSOURCE POLE TO BE JOINT
- EXISTING FOREIGN POLE TO BE JOINT
- PROPOSED PAD MOUNT TRANSFORMER
- EXISTING PAD MOUNT TRANSFORMER
- EXISTING MANHOLE
- UG EXISTING CONDUIT
- UG PROPOSED CONDUIT
- PROPOSED HANDHOLE
- EXISTING HANDHOLE
- PROPOSED ANCHOR
- PROPOSED SILO
- EXISTING SILO
- HEXHOLE

PROPRIETARY INFORMATION:
 THE INFORMATION ON THIS MAP SHALL BE CONSIDERED PROPRIETARY TO EVERSOURCE AND THE USER (WHICH SHALL BE DEFINED AS ANY PERSON OR ENTITY THAT HAS ACCESS TO THIS INFORMATION). EVERSOURCE AND THE USER SHALL NOT DISCLOSE OR DISSEMINATE THIS INFORMATION TO ANY THIRD PARTY WITHOUT PRIOR WRITTEN PERMISSION OF EVERSOURCE UTILITIES.



POLE PETITION
 MINE RD WESTHAMPTON MA

DATE	CHANGED	VOLTAJE	WORK CENTER	PHO
06/07/2021	TAJ	41KV	54583C	0727200

KCMF_NTS DRAWN BY: R AJIAZ

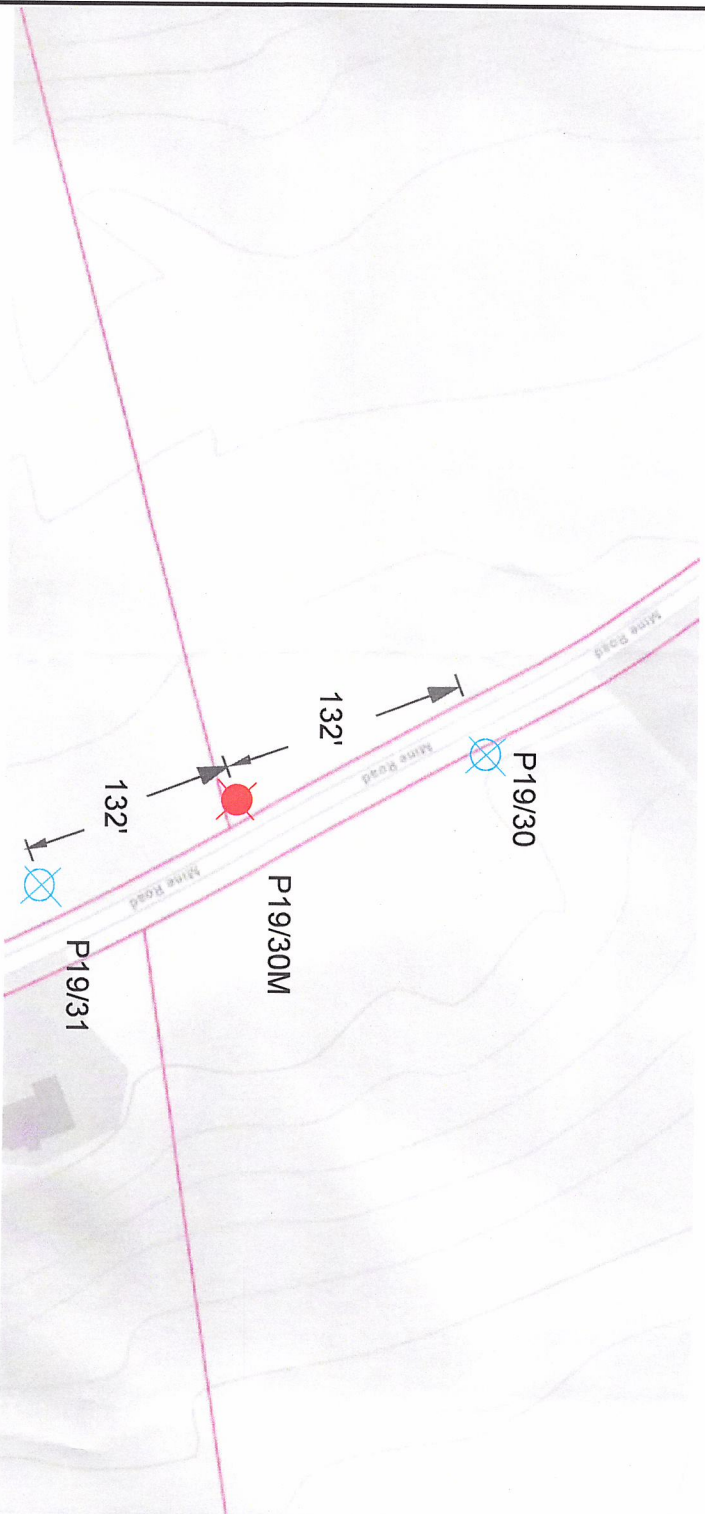

















Designer: Rohail Alijaz
 ControlPoint Technologies, Inc
 Cell: 857-654-6534
 Email: rajiaz@cpteng.com

PURPOSE AND DESCRIPTION:

EVERSOURCE IS REQUESTING PERMISSION TO INSTALL NEW JOINT OWNED UTILITY POLES ALONG THE ROUTE 9 CORRIDOR FROM THE RT 9/OLD RT 9 INTERSECTION TO SHAW RD. THIS SKETCH ONLY ILLUSTRATED PROPOSED LOCATIONS OF NEW POLES. THERE WILL ALSO BE POLES REPLACED IN KIND ALONG THE PROJECT ROUTE.
 ALL DIMENSIONS ARE FROM CENTERLINE OF ROAD. ADJACENT EXISTING UTILITY POLES, OR ADJACENT PLOT LINES. POLES WILL BE SET IN-LINE WITH EXISTING POLES, WITH A RANGE OF 30'-35' OFF CENTERLINE OF ROAD.

LEGEND

-  PROPOSED JOINT POLE
-  PROPOSED EVERSOURCE POLE
-  EXISTING JOINT POLE
-  EXISTING EVERSOURCE POLE
-  EXISTING EVERSOURCE POLE TO BE JOINT
-  EXISTING FOREIGN POLE TO BE JOINT
-  PROPOSED PAD MOUNT TRANSFORMER
-  EXISTING PAD MOUNT TRANSFORMER
-  EXISTING MANHOLE
-  UG EXISTING CONDUIT
-  UG PROPOSED CONDUIT
-  PROPOSED HANDHOLE
-  EXISTING HANDHOLE
-  ANCHOR
-  PROPOSED SILO
-  EXISTING SILO
-  HEXHOLE

PROPRIETARY INFORMATION:
 THE INFORMATION ON THIS MAP SHALL BE CONSIDERED PROPRIETARY TO EVERSOURCE AND THE USER (WHICH SHALL BE DEFINED AS ANY PURCHASER, END USER, CONTRACTOR, CONSULTANT, OR ANY OTHER PARTY WHO HAS RECEIVED THE MAP THROUGH SALE OR PURCHASE). EVERSOURCE AND ITS AFFILIATES SHALL NOT BE HELD LIABLE FOR ANY LOSS OF PROFITS, REVENUE, OR OTHER DAMAGES, INCLUDING REASONABLE ATTORNEY'S FEES, ARISING FROM THE USE OF THIS MAP WITHOUT PRIOR WRITTEN PERMISSION OF EVERSOURCE UTILITIES.



POLE PETITION
 RT 9 BERKSHIRE TRAIL
 WINDSOR

DATE	DRG/CUT	VOLTAGE	WORK ORDER	WORK REQUEST
06/21/2021	15A5	4.8KV	5548242	80067005
SCALE	N.T.S.	DRAWN BY: R. ADAR		

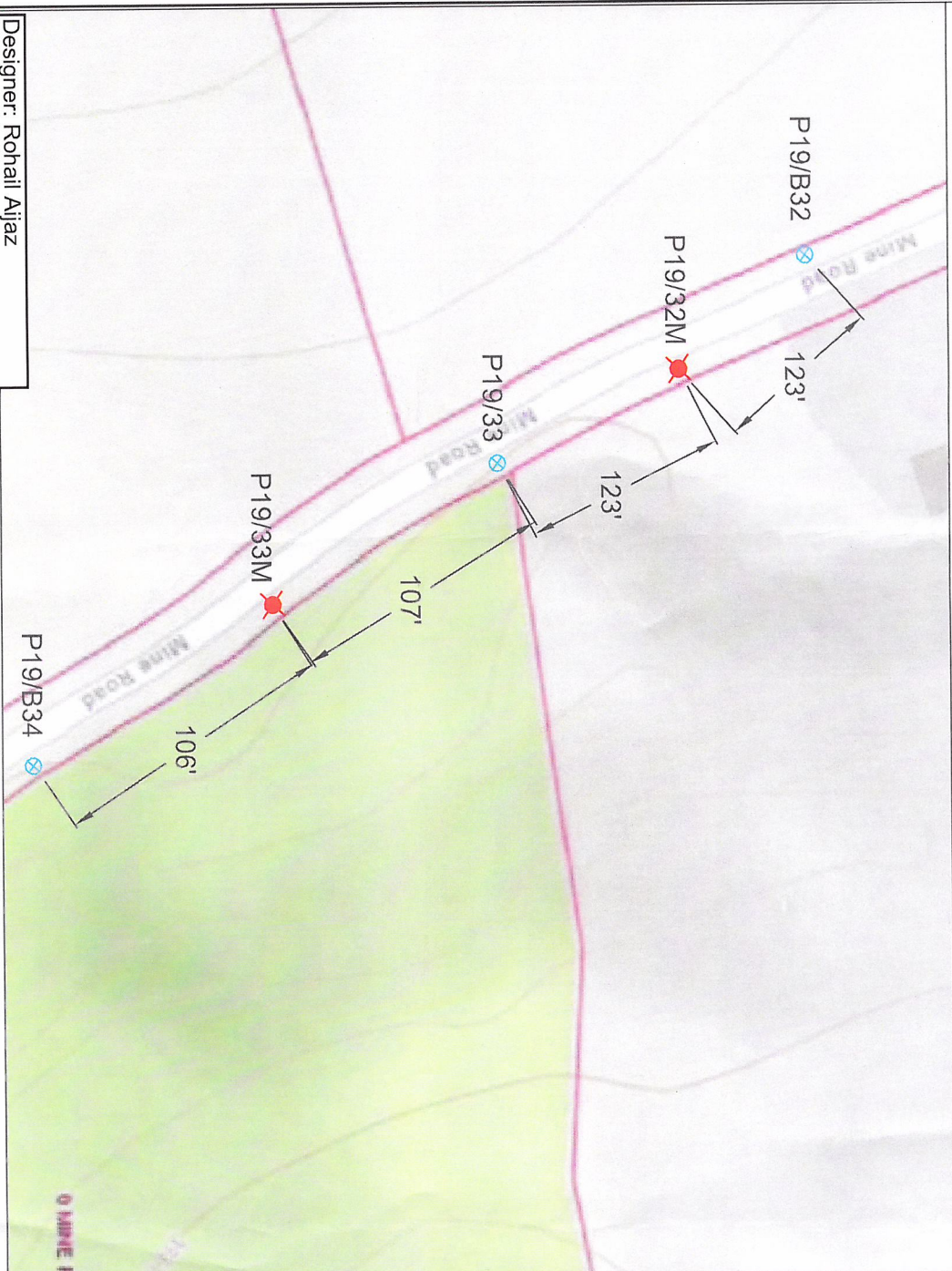

Designer: Rohail Aijaz
 ControlPoint Technologies, Inc
 Cell: 857-654-6534
 Email: rajiaz@cpteng.com

PURPOSE AND DESCRIPTION:

EVERSOURCE IS REQUESTING PERMISSION TO INSTALL NEW JOINT OWNED UTILITY POLES ALONG MINE RD FROM THE INTERSECTION OF MAIN RD. THIS SKETCH ONLY ILLUSTRATES PROPOSED LOCATIONS OF NEW POLES. THERE WILL ALSO BE POLES REPLACED IN KIND ALONG THE PROJECT ROUTE. ALL DIMENSIONS ARE FROM THE CENTERLINE OF ROAD. ADJACENT EXISTING UTILITY POLES OR ADJACENT PLOT LINES. POLES WILL BE SET IN-LINE WITH EXISTING POLES, WITH A RANGE OF 30'-35' OFF CENTERLINE OF ROAD.

LEGEND

- PROPOSED JOINT POLE
- PROPOSED EVERSOURCE POLE
- EXISTING JOINT POLE
- EXISTING EVERSOURCE POLE
- EXISTING EVERSOURCE POLE TO BE JOINT
- EXISTING FOREIGN POLE TO BE JOINT
- PROPOSED PAD MOUNT TRANSFORMER
- EXISTING PAD MOUNT TRANSFORMER
- EXISTING MANHOLE
- UG EXISTING CONDUIT
- UG PROPOSED CONDUIT
- PROPOSED HANDHOLE
- EXISTING HANDHOLE
- PROPOSED ANCHOR
- PROPOSED SILO
- EXISTING SILO
- HEXHOLE

PROPRIETARY INFORMATION:
 THE INFORMATION ON THIS MAP SHALL BE CONSIDERED PROPRIETARY TO EVERSOURCE ENERGY AND NO PART OF THIS MAP SHALL BE REPRODUCED, COPIED, OR TRANSMITTED IN ANY FORM OR BY ANY MEANS, ELECTRONIC OR MECHANICAL, INCLUDING PHOTOCOPYING, RECORDING, OR BY ANY INFORMATION STORAGE AND RETRIEVAL SYSTEM, WITHOUT THE WRITTEN PERMISSION OF EVERSOURCE ENERGY.

EVERSOURCE ENERGY

POLE PETITION
 MINE RD WESTHAMPTON MA

DATE	CREATED	MODIFIED	BY	FOR

SCALE: NTS DRAWN BY: R. AJIAZ

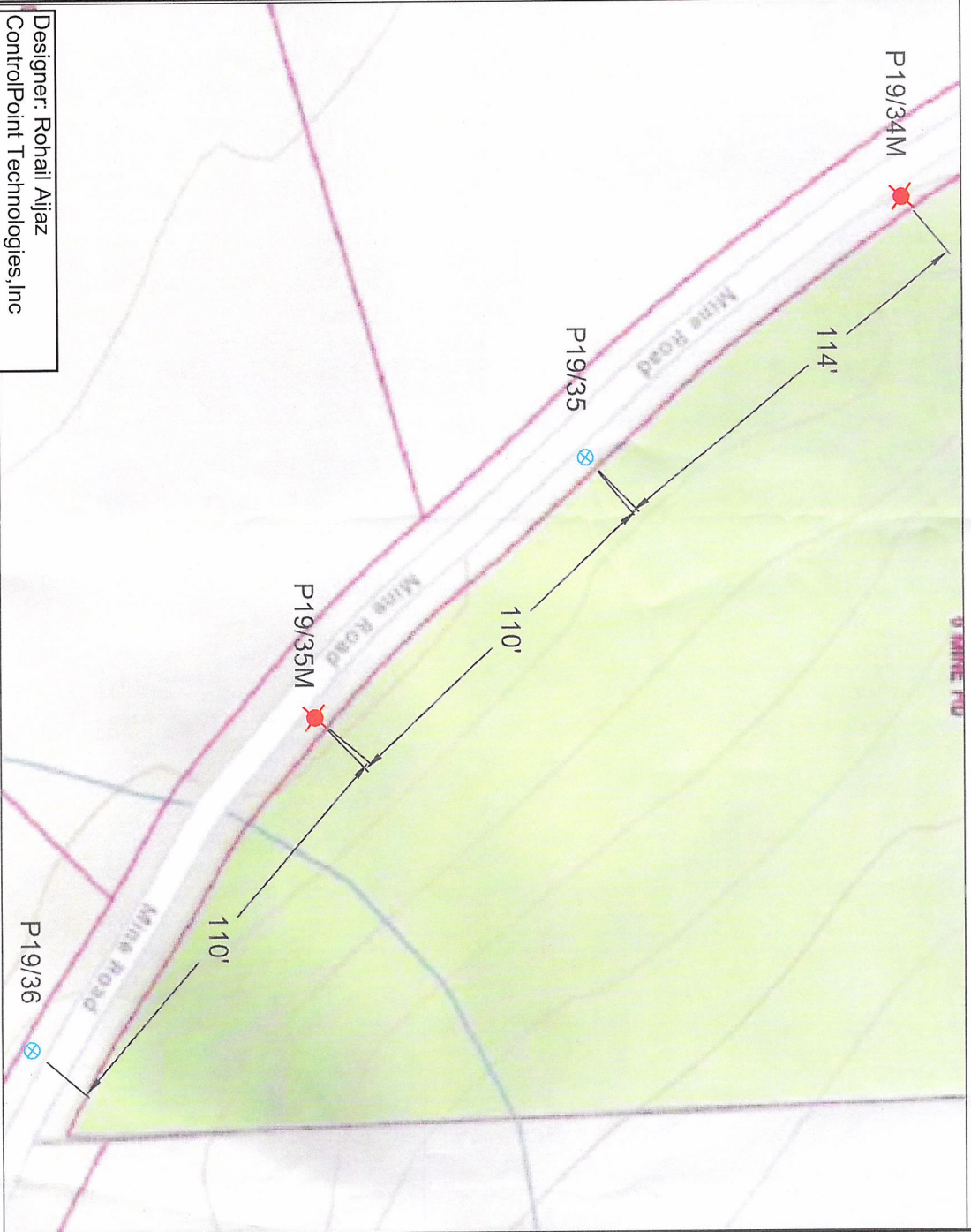

Designer: Rohail Aijaz
 ControlPoint Technologies, Inc
 Cell: 857-654-6534
 Email: rajiaz@cpleng.com

PURPOSE AND DESCRIPTION:

EVERSOURCE IS REQUESTING PERMISSION TO INSTALL NEW JOINT OWNED UTILITY POLES ALONG MINE RD FROM THE INTERSECTION OF MAIN RD. THIS SKETCH ONLY ILLUSTRATES PROPOSED LOCATIONS OF NEW POLES. THERE WILL ALSO BE POLES REPLACED IN KIND ALONG THE PROJECT ROUTE. ALL DIMENSIONS ARE FROM THE CENTERLINE OF ROAD. ADJACENT EXISTING UTILITY POLES OR ADJACENT PLOT LINES. POLES WILL BE SET IN-LINE WITH EXISTING POLES, WITH A RANGE OF 30'-35' OFF CENTERLINE OF ROAD.

LEGEND

- PROPOSED JOINT POLE
- PROPOSED EVERSOURCE POLE
- EXISTING JOINT POLE
- EXISTING EVERSOURCE POLE
- EXISTING EVERSOURCE POLE TO BE JOINT
- EXISTING FOREIGN POLE TO BE JOINT
- PROPOSED PAD MOUNT TRANSFORMER
- EXISTING PAD MOUNT TRANSFORMER
- EXISTING MANHOLE
- UG EXISTING CONDUIT
- UG PROPOSED CONDUIT
- PROPOSED HANDHOLE
- EXISTING HANDHOLE
- ANCHOR
- PROPOSED SILO
- EXISTING SILO
- HEXHOLE

PROPRIETARY INFORMATION:
 THE INFORMATION ON THIS MAP SHALL BE CONSIDERED PROPRIETARY TO EVERSOURCE AND THE USER WHO HAS BEEN DERIVED AS A RESULT OF PURCHASE OF THIS MAP. EVERSOURCE SHALL NOT BE RESPONSIBLE FOR ANY DAMAGE TO PROPERTY OR PERSONS ARISING FROM THE USE OF THIS MAP. PURCHASE, EXCHANGE, GIFT OR OTHERWISE SHALL KEEP IT IN CONFIDENCE AND SHALL NOT FURNISH OR DISCLOSE IT TO ANY THIRD PARTY WITHOUT PRIOR WRITTEN PERMISSION OF EVERSOURCE UTILITIES.

EVERSOURCE
 ENERGY

POLE PETITION
 MINE RD WESTHAMPTON MA

DATE	DESIGN	DATE	DESIGNER	FILE
06/07/2011	100	10/11/11	RAJIAZ	100000

DRAWN BY: R. AJIAZ