

## PETITION FOR POLE AND WIRE LOCATIONS

To the Board of Selectmen of the Town of **Westhampton**, MA

EVERSOURCE requests permission to locate a line of poles, wires, cables and fixtures, including the necessary sustaining and protecting fixtures along and across the following public way:

### PURPOSE AND DESCRIPTION:

EVERSOURCE IS REQUESTING PERMISSION TO INSTALL ONE FULLY OWNED POLE. THE NEW POLE WILL BE LOCATED 35' SOUTHEAST OF EXISTING POLE 18/77 AND 35' NORTH OF THE CENTERLINE OF MAIN ROAD. THE PURPOSE OF THIS NEW POLE IS TO PROVIDE NEW ELECTRICAL SERVICE TO 349 MAIN RD.

Wherefore it prays that after due notice and hearing as provided by law, let it be granted a location for and permission to construct and maintain a line of poles, wires and cables, together with such sustaining and protecting fixtures as they may find necessary, said poles to be erected substantially in accordance with the plan filed herewith and made a part hereof marked - **5645743**

Also for permission to lay and maintain underground laterals, cables and wires in the above or intersecting public ways for the purpose of making connections with such poles and buildings as it may desire for distributing purposes.

Your petitioner agrees to reserve space for one crossarm at a suitable point on each of said poles for the fire, police, telephone and telegraph signal wires belonging to the municipality and used by it exclusively for municipal purposes.

EVERSOURCE

By \_\_\_\_\_ *Nick Langone* \_\_\_\_\_  
Field Technician

Date July 12, 2021

LEGEND

	PROPOSED JOINT POLE
	PROPOSED EVERSOURCE POLE
	EXISTING JOINT POLE
	EXISTING EVERSOURCE POLE
	EXISTING EVERSOURCE POLE TO BE JOINT
	EXISTING FOREIGN POLE TO BE JOINT
	PROPOSED PAD MOUNT TRANSFORMER
	EXISTING PAD MOUNT TRANSFORMER
	EXISTING MANHOLE
	UG EXISTING CONDUIT
	UG PROPOSED CONDUIT
	PROPOSED HANDHOLE
	EXISTING HANDHOLE
	ANCHOR
	PROPOSED SILO
	EXISTING SILO
	HEXHOLE

PROPRIETARY INFORMATION:  
 THE INFORMATION ON THIS MAP SHALL BE CONSIDERED PROPRIETARY TO EVERSOURCE AND THE USER (WHICH SHALL BE DEFINED AS ANY PARTY WHO RECEIVES THE MAP THROUGH SALE, PURCHASE, EXCHANGE OR OTHERWISE) AND SHALL NOT BE DISCLOSED TO ANY THIRD PARTY WITHOUT PRIOR WRITTEN PERMISSION OF EVERSOURCE UTILITIES.

<b>EVERSOURCE ENERGY</b>			
PETITION MAP			
349 MAIN RD WESTHAMPTON MA			
DATE	CIRCUIT	VOLTAGE	WORK ORDER
06/04/21	15A3	23 KV	5645743
SCALE	NTS	DRAWN BY	N. LANGONE
			8008792

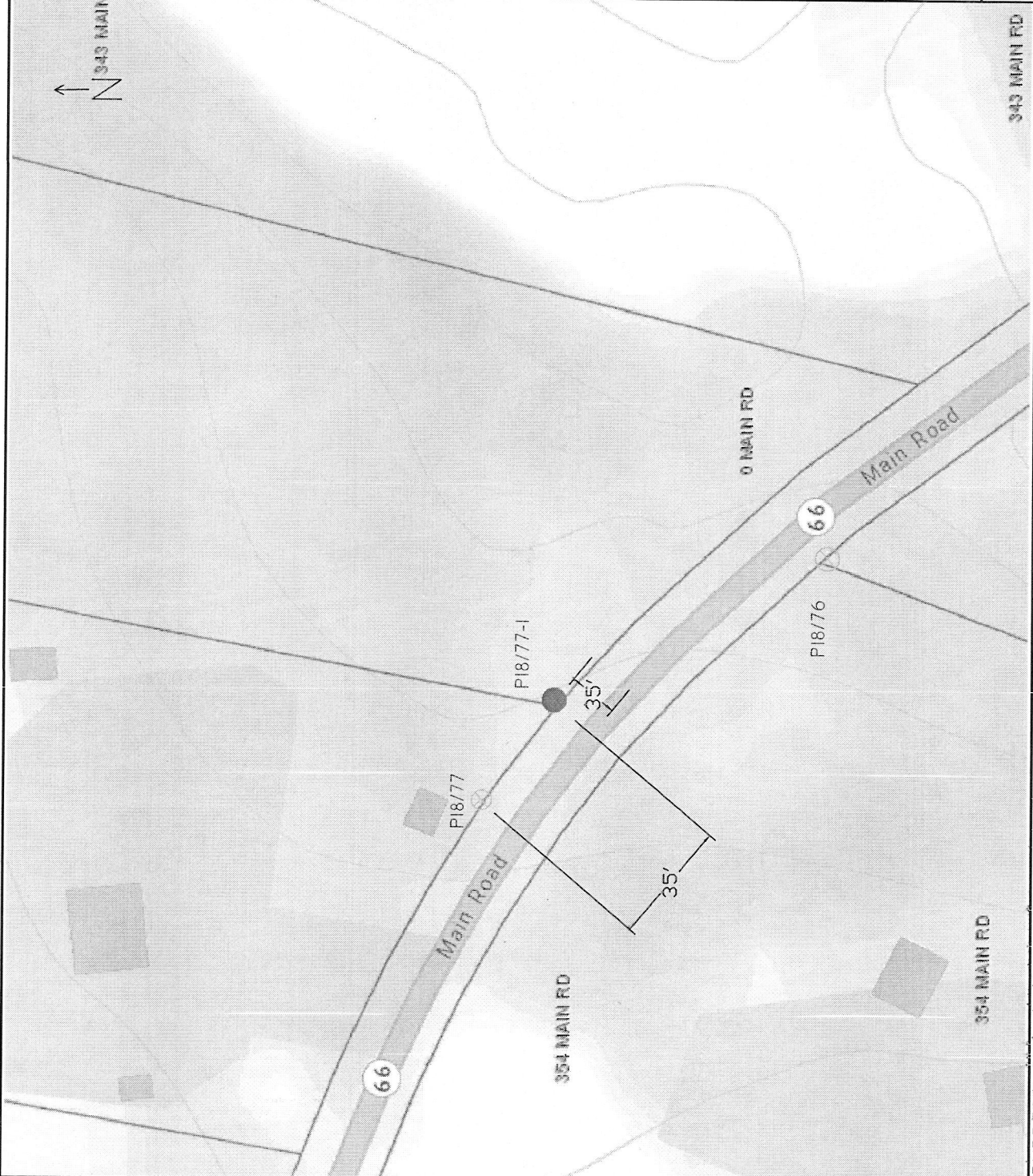

**PURPOSE AND DESCRIPTION:**  
 EVERSOURCE IS REQUESTING PERMISSION TO INSTALL ONE FULLY OWNED POLE. THE NEW POLE WILL BE LOCATED 35' SOUTHEAST OF EXISTING POLE 18/77 AND 35' NORTH OF THE CENTERLINE OF MAIN ROAD. THE PURPOSE OF THIS NEW POLE IS TO PROVIDE NEW ELECTRICAL SERVICE TO 349 MAIN RD.